Electrolux Service

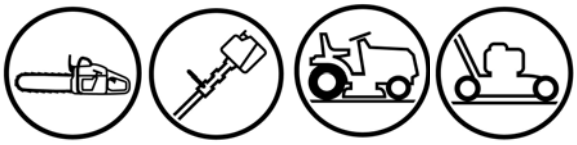

ELECTROLUX OUTDOOR PRODUCTS

easymotoculture

PNC	Type/Prefix/nd	Model	Brand
953900546	03	BMD 3800	BRICOMARCHE

Number of Pages 1 of 5

Factory: IIQ - Valmadrera	**Product Group:** OP 93
Publication Number: EIPL2004_VP0408001	**Petrol Portable**
Publication Date: 24/08/04	**Sub Group** 9433

FIGURE 6 ZAMA C1Q M31

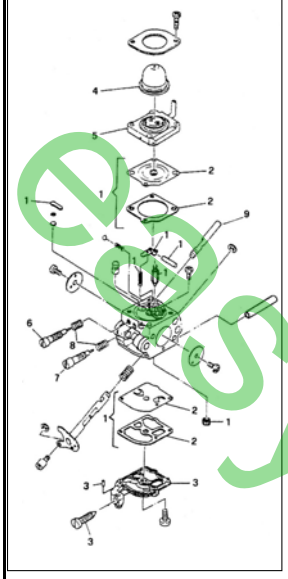

FIGURE 1

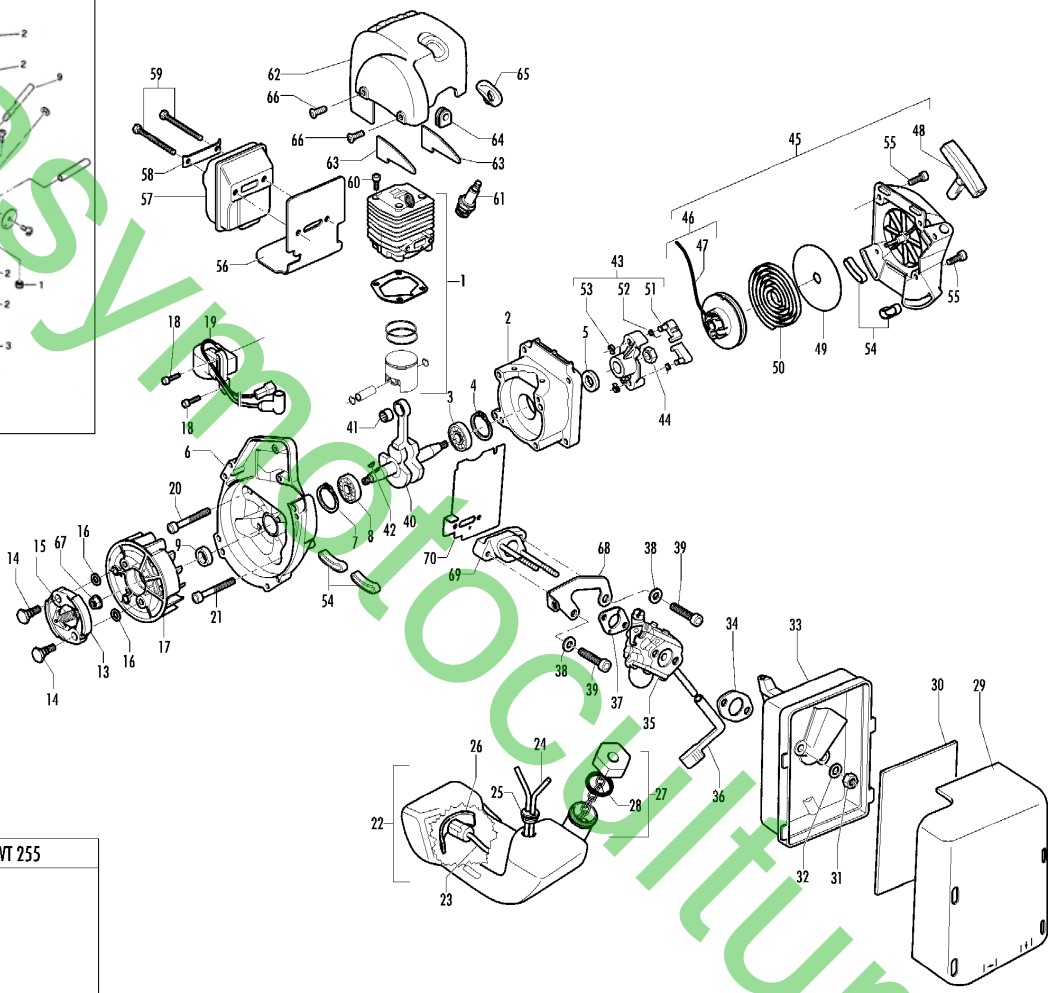

FIGURE 5 WALBRO WT 255

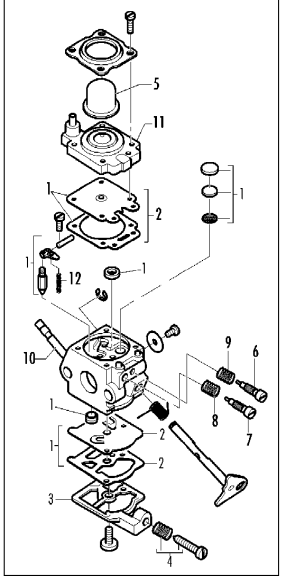

FIGURE 3

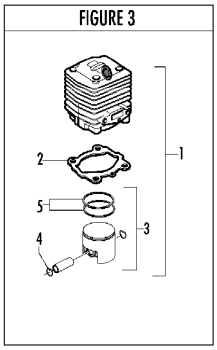

easymotoculture

	Item		P/N McC	P/N ELX	Qty	DESCRIPTION
	FIGURE 1					
	1		FIGURE 3			
	2		247936	538247936	1	crankcase kit (starter)
	3	•	235900	538235900	1	ball bearing 6002(15/32/9)
	4	•	235899	538235899	1	seeger
C	5	•	228872	538228872	1	seal 13-32-5 (S7)
	6		247935	538247935	1	crankcase kit (Flywheel)
	7	•	235899	538235899	1	seeger ring
	8	•	235900	538235900	1	ball bearing 6002(15/32/9)
C	9	•	228872	538228872	1	seal 13-32-5 (S7)
B	13		247937	538247937	1	clutch assy
	14	•	241269	538241269	2	pin
C	15	•	241270	538241270	1	clutch spring
	16	•	236956	538236956	2	washer
	17		241240	538241240	1	flywheel
	18		235806	538235806	2	screw M5x20
C	19		241298	538241298	1	ignition coil
	20		235808	538235808	2	screw M5x50
	21		235804	538235804	2	screw M5x30
C	22		241541	538241541	1	tank mix assy
B	23	•	229809	538229809	1	hose fuel mm245
B	24	•	229743	538229743	1	hose fuel 150mm
C	25	•	235675	538235675	1	fuel tank grommet
A	26		240452	538240452	1	pick up fuel
B	27		236563	538236563	1	fuel cap ass'y
A	28	•	236564	538236564	1	cap gasket
	29		241688	538241688	1	air filter cover
B	30		241523	538241523	1	air filter
	31		235642	538235642	2	nut M5
	32		235248	538235248	2	washer
	33		237452	538237452	1	air filter box
A	34		227417	538227417	1	gasket
C	35		FIGURE 5			
	36		227255	538227255	1	choke knob
A	37		227692	538227692	1	gasket
	38		235248	538235248	2	washer
	39		235803	538235803	2	screw M5x25
	40		241266	538241266	1	crankshaft assy
C	41	•	235742	538235742	1	needle bearing Ø 9x14x12
C	42		227631	538227631	1	key
	43		242800	538242800	1	starter pawl ass'y
	44		235218	538235218	1	nut M8
C	45		242808	538242808	1	starter assy
B	46	•	249163	538249163	1	pulley/rope
A	47	••	227703	538227703	1	rope
	48	•	240884	538240884	1	starter handle
	49	•	227467	538227467	1	spring shield
B	50	•	227300	538227300	1	rewind spring
B	51	•	241781	538241781	2	pawl
	52	•	241782	538241782	2	spring shield
B	53	•	111088	538111088	2	snap ring
	54		241248	538241248	4	fuel tank grommet
	55		236527	538236527	4	screw M6x16
C	56		241280	538241280	1	muffler gasket
C	57		241432	538241432	1	muffler assy
	58	•	227236	538227236	1	clamp
	59	•	227274	538227274	2	screw M5x60
	60		227565	538227565	4	screw M5x25
A	61		92879	538092879	1	spark plug RDJ8J
	62		241669	538241669	1	engine cover
	63		241416	538241416	2	engine cover gasket
	64		236322	538236322	1	grommet
	65		241241	538241241	1	cap
	66		240688	538240688	2	screw M5x14 + washer
	67		235218	235218	1	nut M8
	68		241522	538241522	1	plate
C	69		241434	538241434	1	carb spacer
C	70		227239	538227239	1	gasket

	Item		P/N McC	P/N ELX	Qty	DESCRIPTION
	FIGURE 3			**38 cc**		
C	1		247700	538247700	1	cilynder/piston kit
B	2	•	227286	538227286	1	gasket
C	3	•	247256	538247256	1	piston kit
	4	•	235008	538235008	2	ring snap int
B	5	•	240005	538240005	2	piston ring

	Item		P/N McC	P/N ELX	Qty	DESCRIPTION
	FIGURE 5			**WALBRO WT 255**		
C	–		240048	538240048	1	carburettor WT 255
B	1	•	229198	538229198	1	K repair kit
A	2	••	229191	538229191	1	gasket + diaph. Kit
	3	•	237480	538237480	1	pump cover
	4	•	237481	538237481	1	idle screw kit
C	5	•	225834	538225834	1	primer bulb
	6	•	246540	538246540	1	needle screw H
	7	•	246541	538246541	1	needle screw L
	8	•	229927	538229927	1	spring needle
	9	•	229601	538229601	1	spring needle
	10	•	225962	538225962	1	choke shaft
C	11	•	246949	538246949	1	primer bulb support
C	12	•	246950	538246950	1	spring

	Item		P/N McC	P/N ELX	Qty	DESCRIPTION
	FIGURE 6			**ZAMA C1Q M31**		
C	–		-	-	-	carburettor C1Q M31
B	1		226226	538226226	1	repair kit
A	2	•	226227	538226227	1	gasket + diaph. Kit
	3		246945	538246945	1	pump cover
	4		246946	538246946	1	primer bulb
C	5		246947	538246947	1	primer bulb support
	6		226228	538226228	1	needle screw H
	7		226229	538226229	1	needle screw L
	8		226230	538226230	2	spring needle
	9		246948	538246948	1	choke shaft

A=ALTA ROTAZIONE	A=HIGH MOVING	A=HAUTE DEMANDE	A=GROBE NACHFRAGE
B=MEDIA ROTAZIONE	B=MEDIUM MOVING	B=MOYENNE DEMANDE	B=MITTELMAESSIGE
C=ALTA ROTAZIONE	C=SLOW MOVING	C=BASSE DEMANDE	C=WENIGE NACHFRAGE
NUOVI CODICI	NEW P. NUMBERS	NOUVELLES REFERENCES	NEU CODEX

easyfotoclub

FIGURE 2

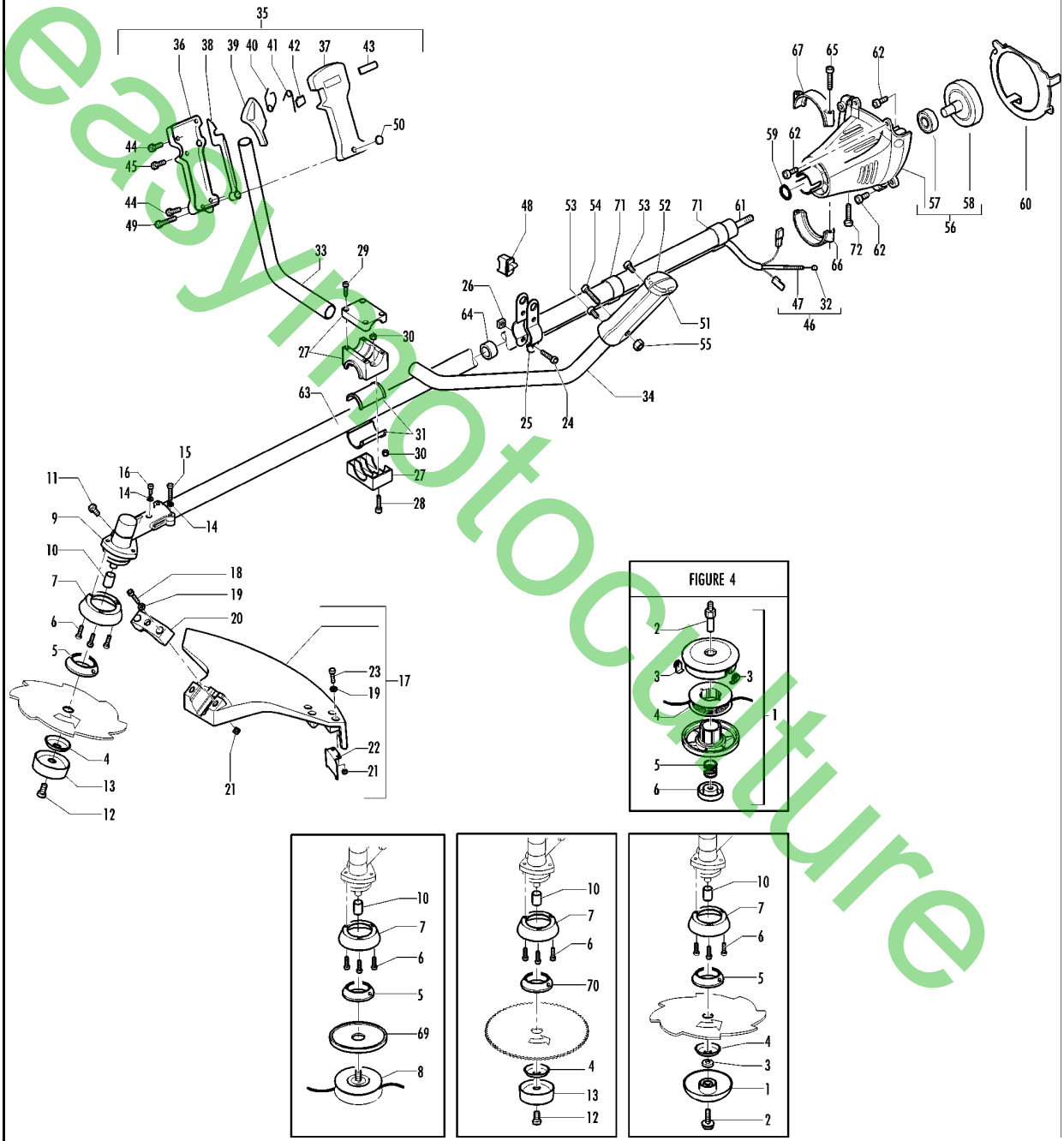

easymotoculture

FIGURE 2

	Item		P/N McC	P/N ELX	Qty	DESCRIPTION
A	1		240809B	538240809	1	free hub kit
A	2	•	240806	538240806	1	pin
	3	•	240807	538240807	1	spacer
A	4		229834	538229834	1	flange
A	5		229833	538229833	1	flange
	6		240688	538240688	3	screw M5x14 + washer
B	7		240767	538240767	1	flange guard
A	8		FIGURE 4			
	9		241426	538241426	1	gear box
	10	•	247272	538247272	1	spacer
	11	•	240151	538240151	1	screw
A	12		229842	538229842	1	screw M10x16 - blade
A	13		236596	538236596	1	idle cup d.10
	14		236529	538236529	3	split washer
	15		235804	538235804	2	screw M5x30
	16		236381	538236381	1	screw M5x10
B	17		247208	538247208	1	string head protection kit
	18	•	235806	538235806	2	screw M5x20
	19	•	235248	538235248	4	washer M5
	20	•	240931	538240931	1	clamp protector D 25
	21	•	236732	538236732	4	nut M5
	22	•	241973	538241973	1	cutter
	23	•	235802	538235802	2	screw M5x14
	24		235911	538235911	2	screw M6x12
	25		228152	538228152	2	half hook D 25
	26		236642	538236642	2	nut M6
	27		241685	538241685	1	handle clam assy D 25
	28	•	235921	538235921	2	screw M6x30
	29	•	236558	538236558	4	screw M6x30
	30	•	235912	538235912	6	nut M6
	31	•	241684	538241684	2	half bearing
	32		235912	538235912	1	nut M6
	33		229831	538229831	1	right handle bar
	34		229832	538229832	1	left handle bar
	35		241542	538241542	1	trigger ass'y
	36	•	241293	538241293	1	box lever right E 3100
	37	•	241294	538241294	1	lever box
	38	•	229820	538229820	1	trigger safety
	39	•	241295	538241295	1	gas lever E 3100
	40	•	240091	538240091	1	trigger spring
	41	•	229973	538229973	1	spring trigger
	42	•	229823	538229823	1	throttle button
	43	•	229824	538229824	1	slide throttle cable
	44	•	240618	538240618	2	screw 3x16
	45	•	240833	538240833	3	tapping screw 3x20
C	46	•	241528	538241528	1	cables elect/gas assy
C	47	••	241529	538241529	1	gas cable
C	48	••	236394	538236394	1	switch

	Item		P/N McC	P/N ELX	Qty	DESCRIPTION
	49		235804	538235804	1	screw M5x30
	50		235216	538235216	1	nut M5
	51		229984	538229984	1	left half of left handle
	52		229985	538229985	1	rigt half of left handle
	53		240833	538240833	2	tapping screw 3x20
	54		235212	538235212	1	screw
	55		235216	538235216	1	nut M5
	56		242233	538242233	1	mount assy
	57	•	235918	538235918	1	ball bearing
	58	•	227284	538227284	1	drum clutch
	59	•	236378	538236378	1	snap ring
	60		242398	538242398	1	diaphragm
	61		228109	538228109	1	transmiss.shaft SM26
	62		235806	538235806	4	screw M5x20
	63		242442	538242442	1	outer shaft D25 L1489
	64	•	228192	538228192	5	bushing assy D25
	65		225472	538225472	1	upper clamp
	66		225473	538225473	1	lower clamp
	67		235804	538235804	2	screw M5x30
	69		241155	538241155	1	string head shield
	70		240936	538240936	1	flange
	71		229850	538229850	2	ring D.25
	72		235802	538235802	1	screw M5x14

FIGURE 4

	Item		P/N McC	P/N ELX	Qty	DESCRIPTION
A	1		240853B	538040853	1	string head male M10
	2	•	240850	538240850	1	pin
B	3	•	241154	538241154	2	eyelet
B	4	•	247395B	538047395	1	spool line
	5	•	240852	538240852	1	spring
C	6	•	241153	538241153	1	nut

A=ALTA ROTAZIONE	A=HIGH MOVING	A=HAUTE DEMANDE	A=GROBE NACHFRAGE
B=MEDIA ROTAZIONE	B=MEDIUM MOVING	B=MOYENNE DEMANDE	B=MITTELMAESSIGE
C=ALTA ROTAZIONE	C=SLOW MOVING	C=BASSE DEMANDE	C=WENIGE NACHFRAGE
NUOVI CODICI	NEW P. NUMBERS	NOUVELLES REFERENCES	NEU CODEX

easyphotoculture